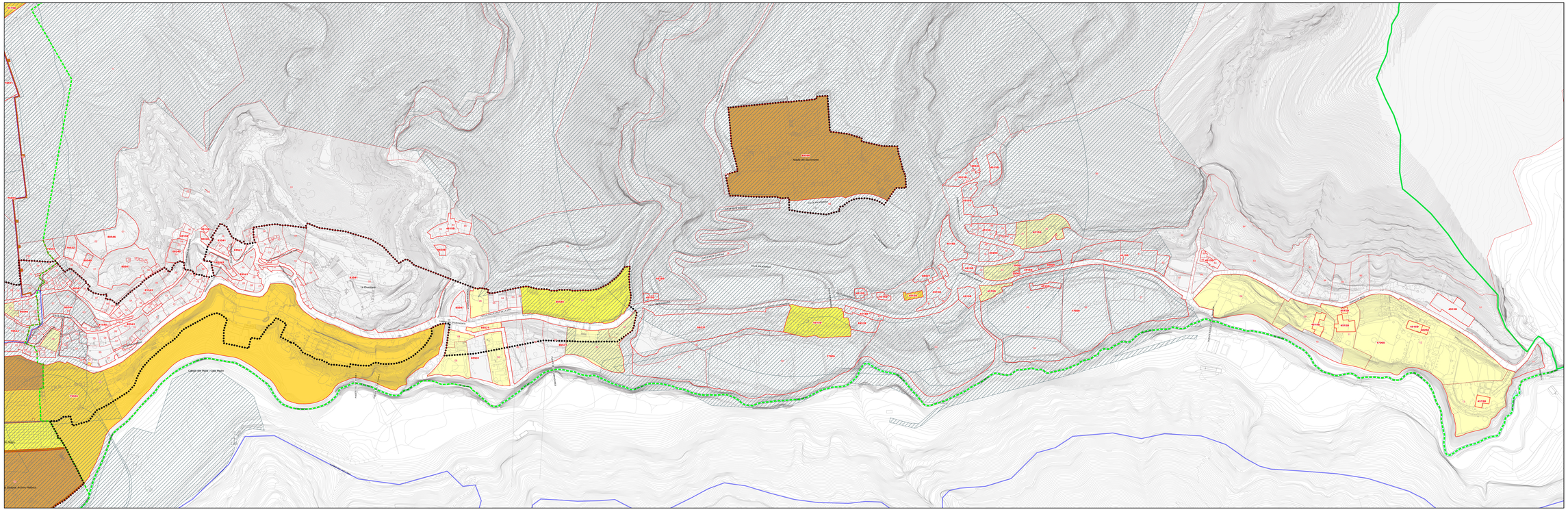
Abadía del Sacromonte
La Chanquera
Cerro del Sol
Cerro del Sol
Cerro del Sacromonte
Cerro del Sacromonte
Cerro del Sacromonte